TRIGINTA OPTIMI
(Thirty of the Best)

Founded 1895
Class of 1966

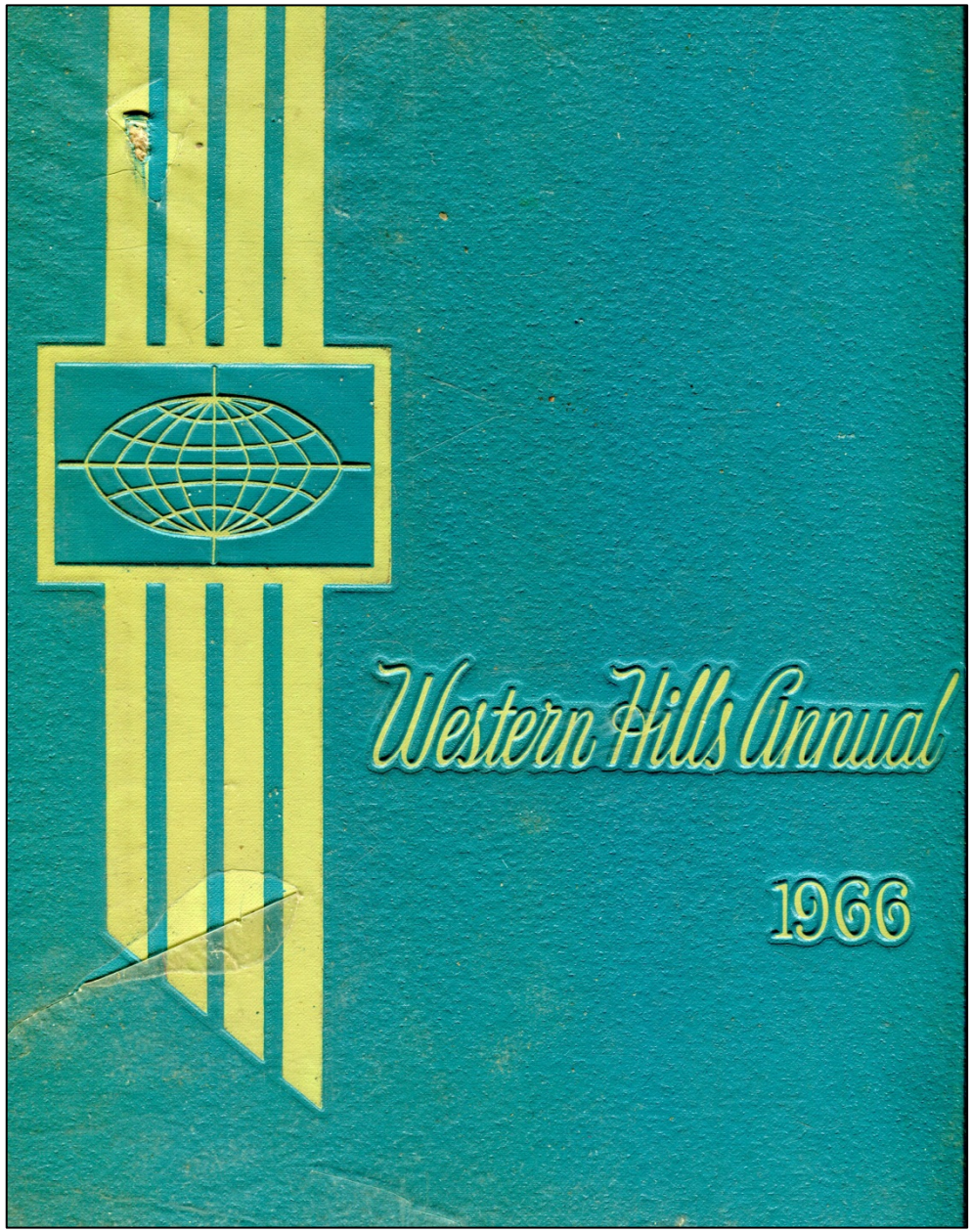
Western Hills Annual
1966

1966 Western Hills Yearbook

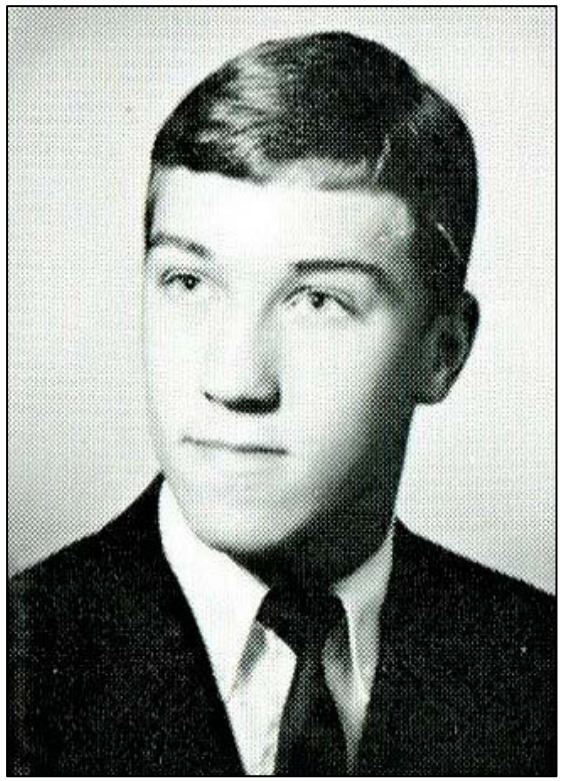

David Stilwell Mahlman

1966 Western Hills Yearbook

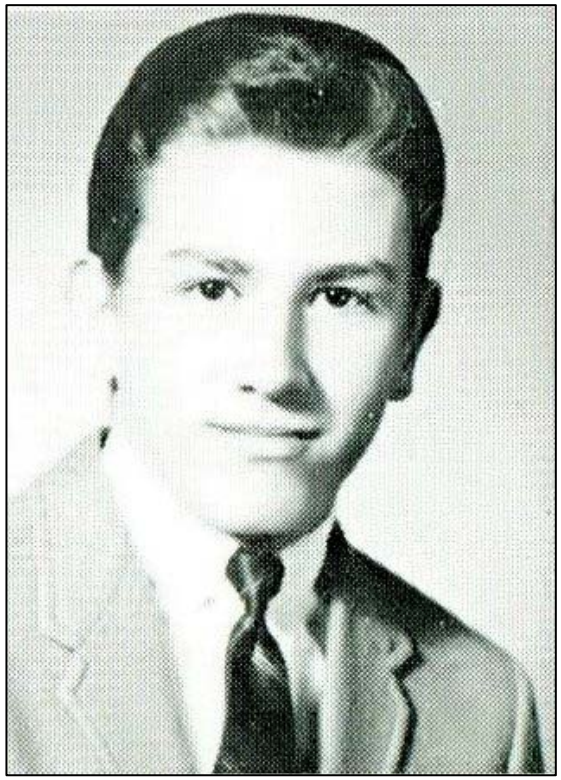

Brent Marlatt

1966 Western Hills Yearbook

Timothy Earl Maxwell

1966 Western Hills Yearbook

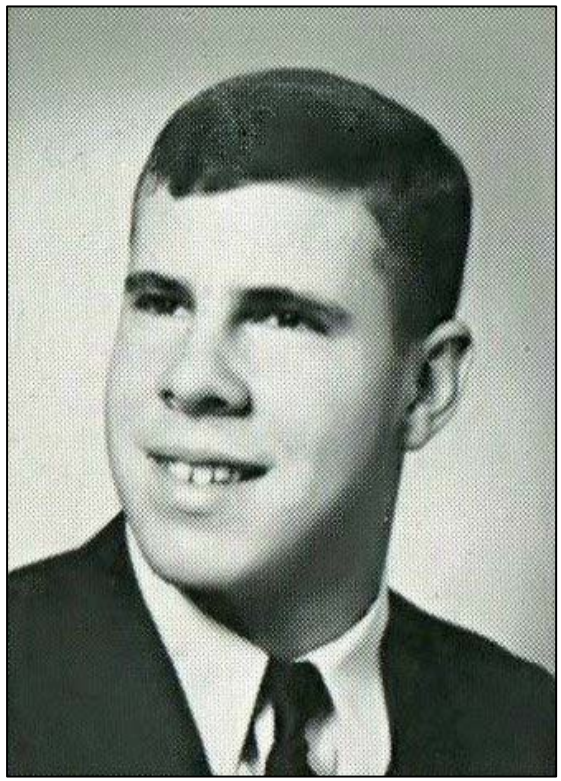

Robert Richter Reusing

1966 Western Hills Yearbook

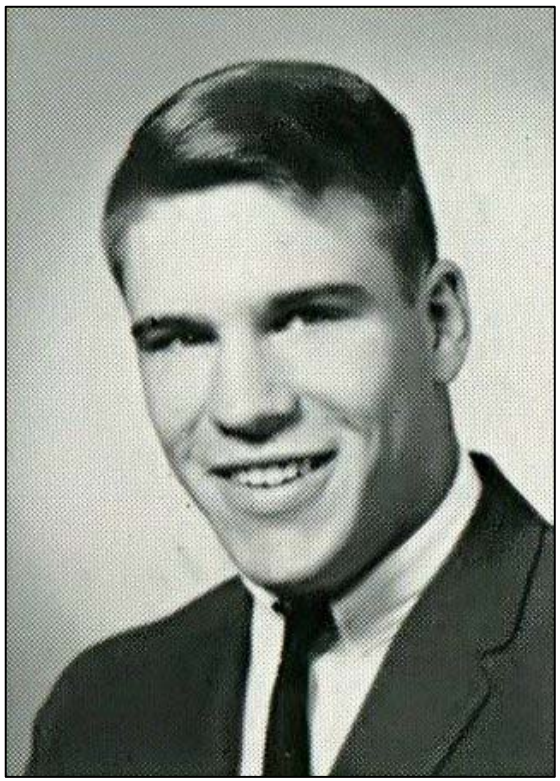

John Sumner Reynolds

1966 Western Hills Yearbook

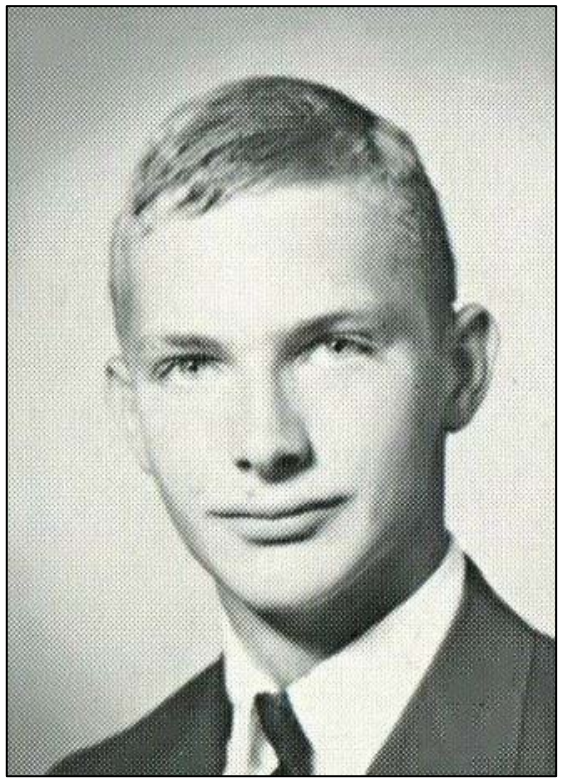

Robert Louis Singerman

1966 Western Hills Yearbook

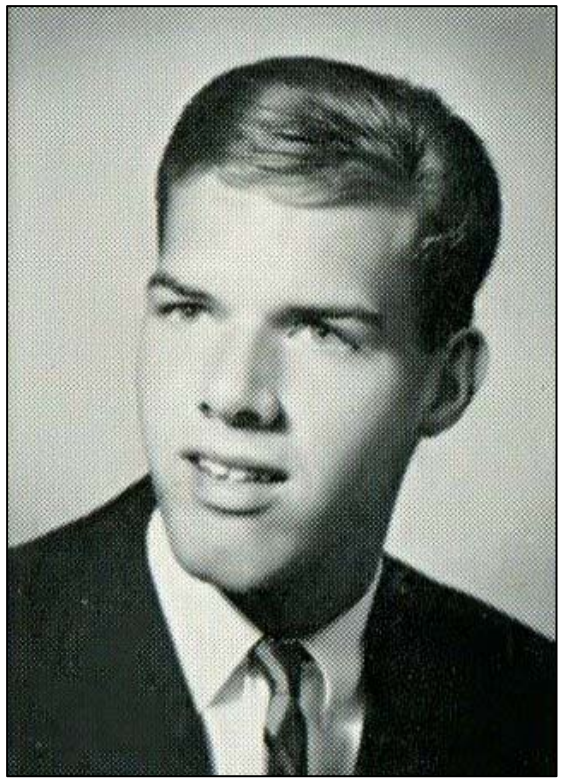

Rodney Everett Thomas

1966 Western Hills Yearbook

Robert Guy Zipfel

1966 Western Hills Yearbook

Leslie Harper Timothy Maxwell

Robert Singerman

1966 Western Hills Yearbook
(Varsity Football Team)

Jack Reynolds
(# 30)

Robert Zipfel
(# 21)

Robert Reusing
(# 72)

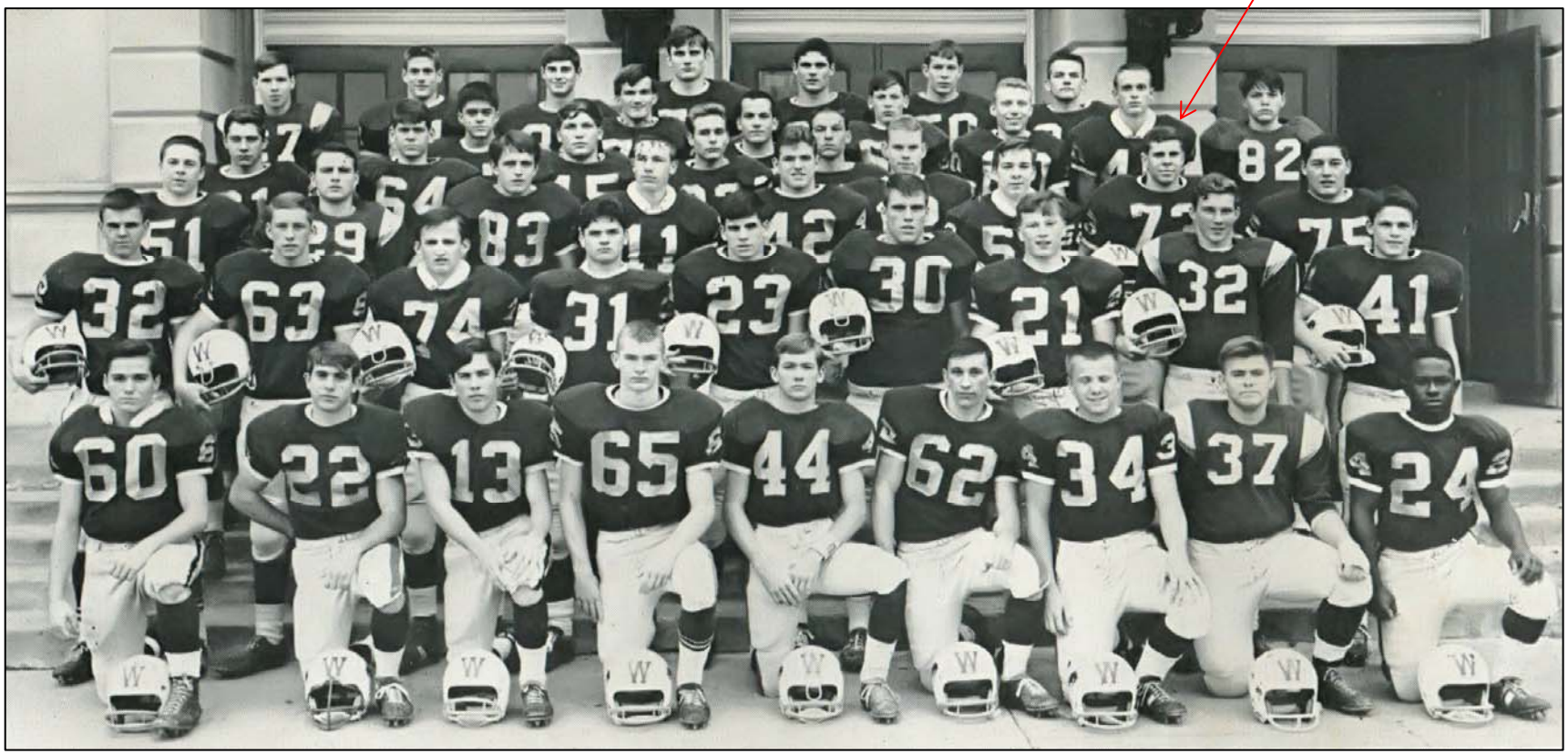

Robert Singerman
(# 65)

Leslie Harper
(# 32)
(Class of 1968)

1966 Western Hills Yearbook

Leslie Harper
(# 32)
(Class of 1968)

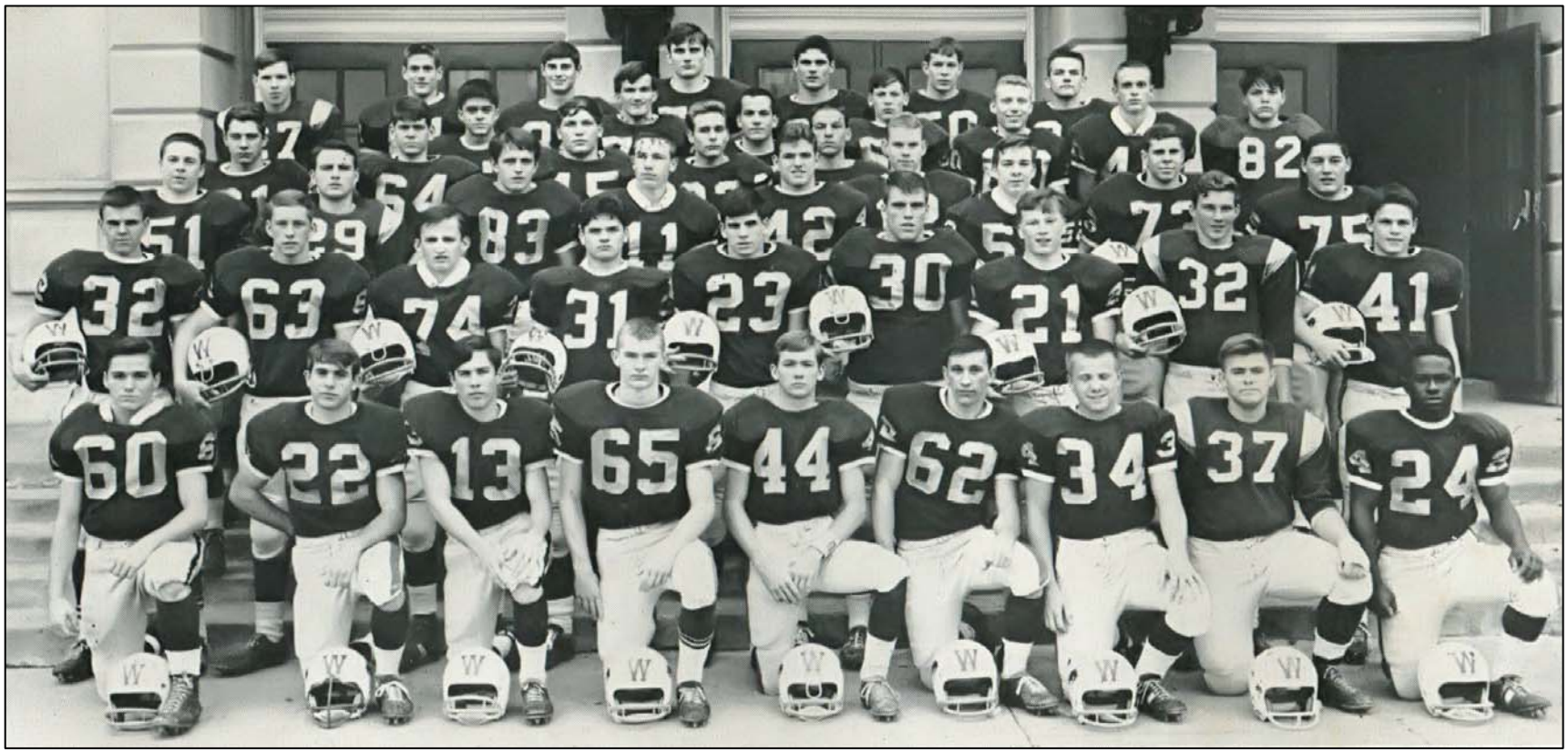

1966 Western Hills Yearbook

Richard Prather Jones
(# 90)
(Class of 1967)

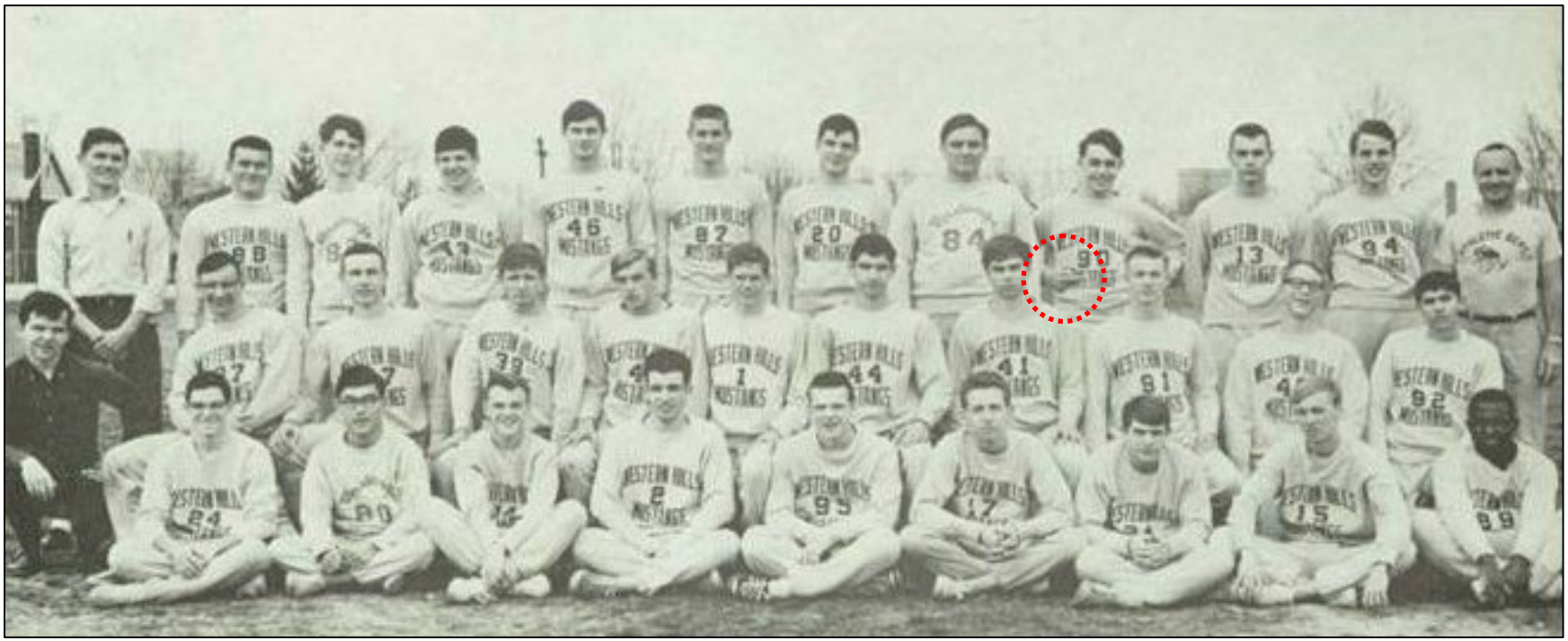

Dave Allen Pawn
(# 15)
(Class of 1967)

Thank You
For The Memories

Spectamur Agendo